

General Notes:
This drawing is for general guidance only. All areas are approximate and are subject to a detailed building and site survey and further design development.
These notes do not comprise a full specification and are for general guidance only. Their primary function is to assist Local Authority Officers in determining compliance with current Building Regulation requirements. Where clarification of any of the following is required, reference is to be made to the Designer or Client or appropriate specialist consultant.
The Contractor will be responsible for ensuring that all building work carried out by them or under their instruction and supervision complies fully with the relevant sections of the current Building Regulations, British Standard Codes of Practice, By-Laws and Manufacturers instructions and requirements. All dimensions and levels are to be checked on site by the Contractor or his appointed sub-contractors prior to commencement of work. Any discrepancies are to be reported to the Client or Designer.

All dimensions shown are in millimeters (mm).

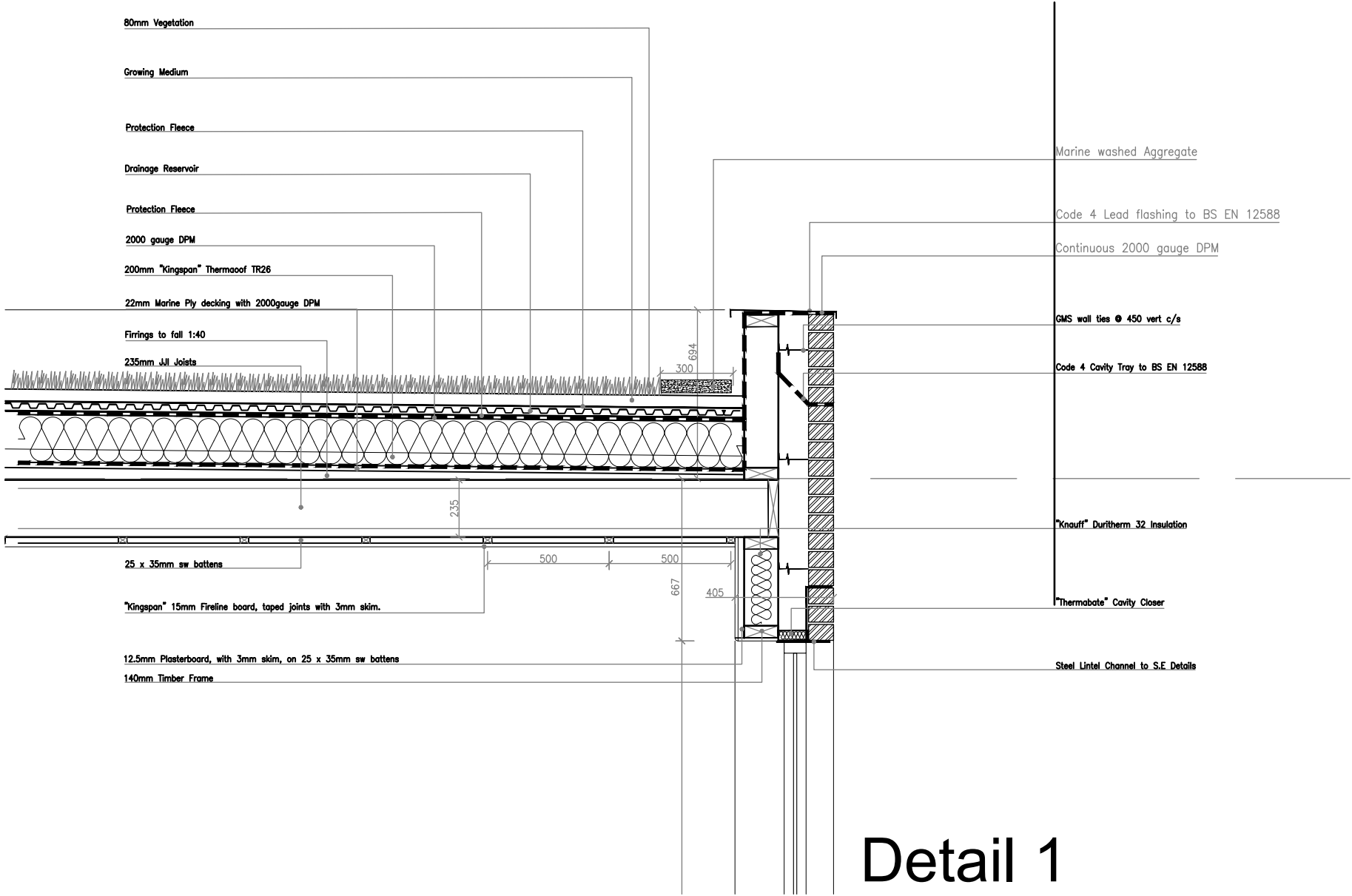
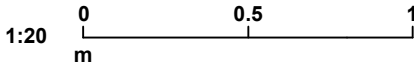

0151 515 8193

Bulloch House, 10 Rumford Place,
Liverpool, L3 9DG
Telephone: 0151 515 8193

SITE
CHAPELTOWN
Sheffield S35 1RX

DRAWING TITLE
PROPOSED DETAILS

SCALE @ 1:20	PAPER SIZE @ A3	DRAWN BY MSR	STATUS -
JOB NUMBER 003	DRAWING NUMBER (30)101	REVISION -	